

ABELL
SURVEYING & MAPPING
DELAVER, WISCONSIN 53115
414-728-6737

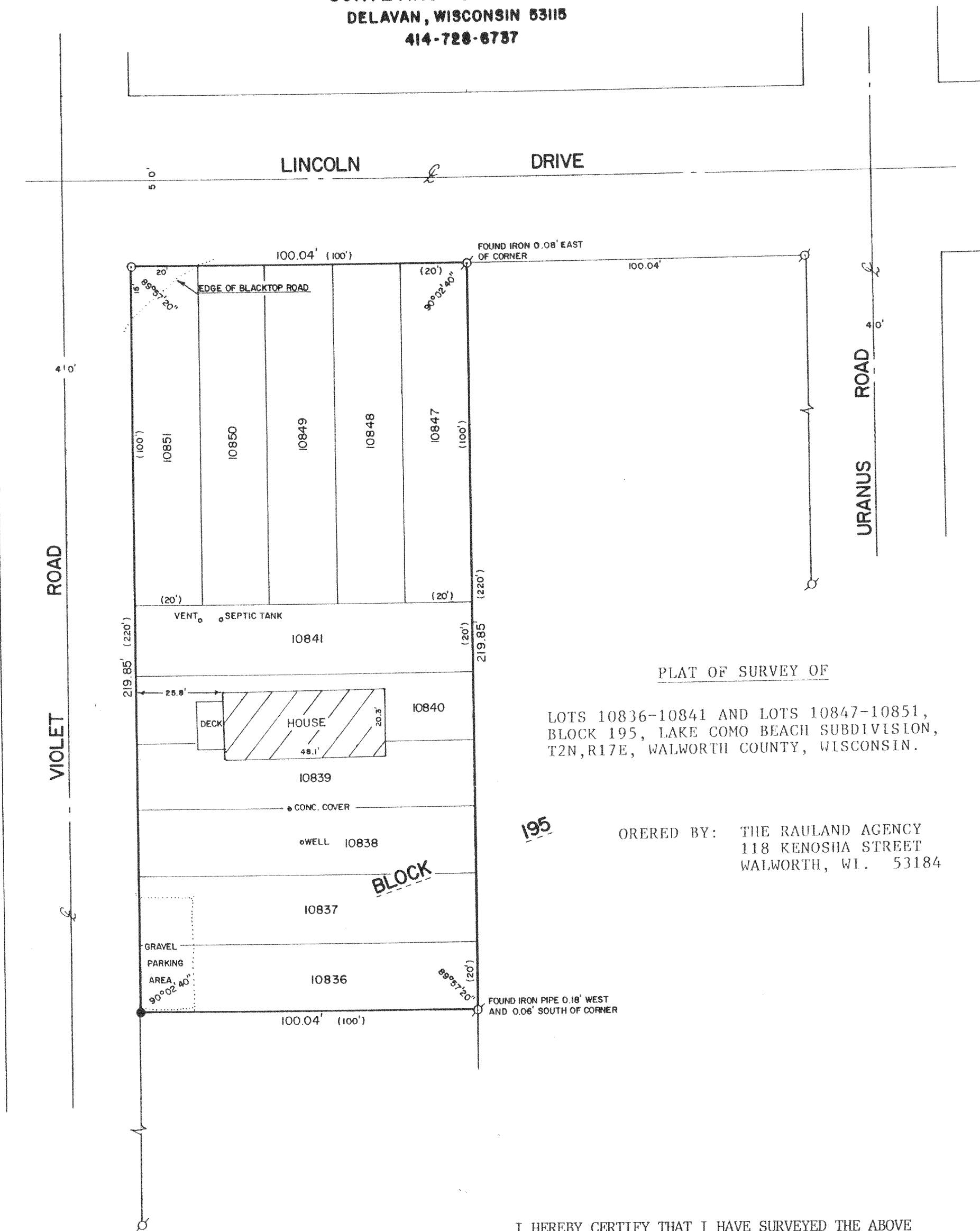

PLAT OF SURVEY OF

LOTS 10836-10841 AND LOTS 10847-10851,
BLOCK 195, LAKE COMO BEACH SUBDIVISION,
T2N, R17E, WALWORTH COUNTY, WISCONSIN.

195

ORDERED BY: THE RAULAND AGENCY
118 KENOSHA STREET
WALWORTH, WI. 53184

I HEREBY CERTIFY THAT I HAVE SURVEYED THE ABOVE DESCRIBED PROPERTY AND THAT THE ABOVE MAP IS A TRUE REPRESENTATION THEREOF AND SHOWS THE SIZE AND LOCATION OF THE PROPERTY, ITS EXTERIOR BOUNDARIES, THE LOCATION OF ALL VISIBLE STRUCTURES AND DIMENSIONS OF ALL PRINCIPAL BUILDINGS THEREON, BOUNDARY FENCES, APPARENT EASEMENTS, ROADWAYS AND VISIBLE ENCROACHMENTS, IF ANY, TO THE BEST OF MY KNOWLEDGE AND BELIEF.
THIS SURVEY IS MADE FOR THE USE OF THE PRESENT OWNERS OF THE PROPERTY, AND ALSO THOSE WHO PURCHASE, MORTGAGE, OR GUARANTEE THE TITLE THERETO WITHIN ONE (1) YEAR FROM THE DATE HEREOF.

David F. Abell
DAVID F. ABELL

WISCONSIN REGISTERED LAND SURVEYOR, S-1596

March 3, 1990
DATE

JOB NUMBER - 90030

NOTE: THIS IS NOT A CERTIFIED COPY UNLESS SEALED.

- SCALE - 1"=30'
- LEGEND
- - IRON PIPE FOUND
 - - IRON ROD SET
 - - 60 PENNY NAIL SET IN TREE STUMP
 - () - RECORDED AS

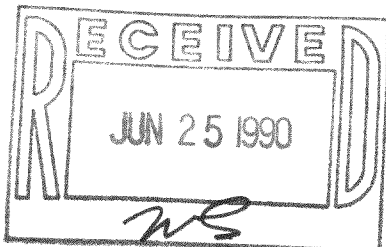

Tax# { JLCB - 2356
JLCB - 2358

217-851